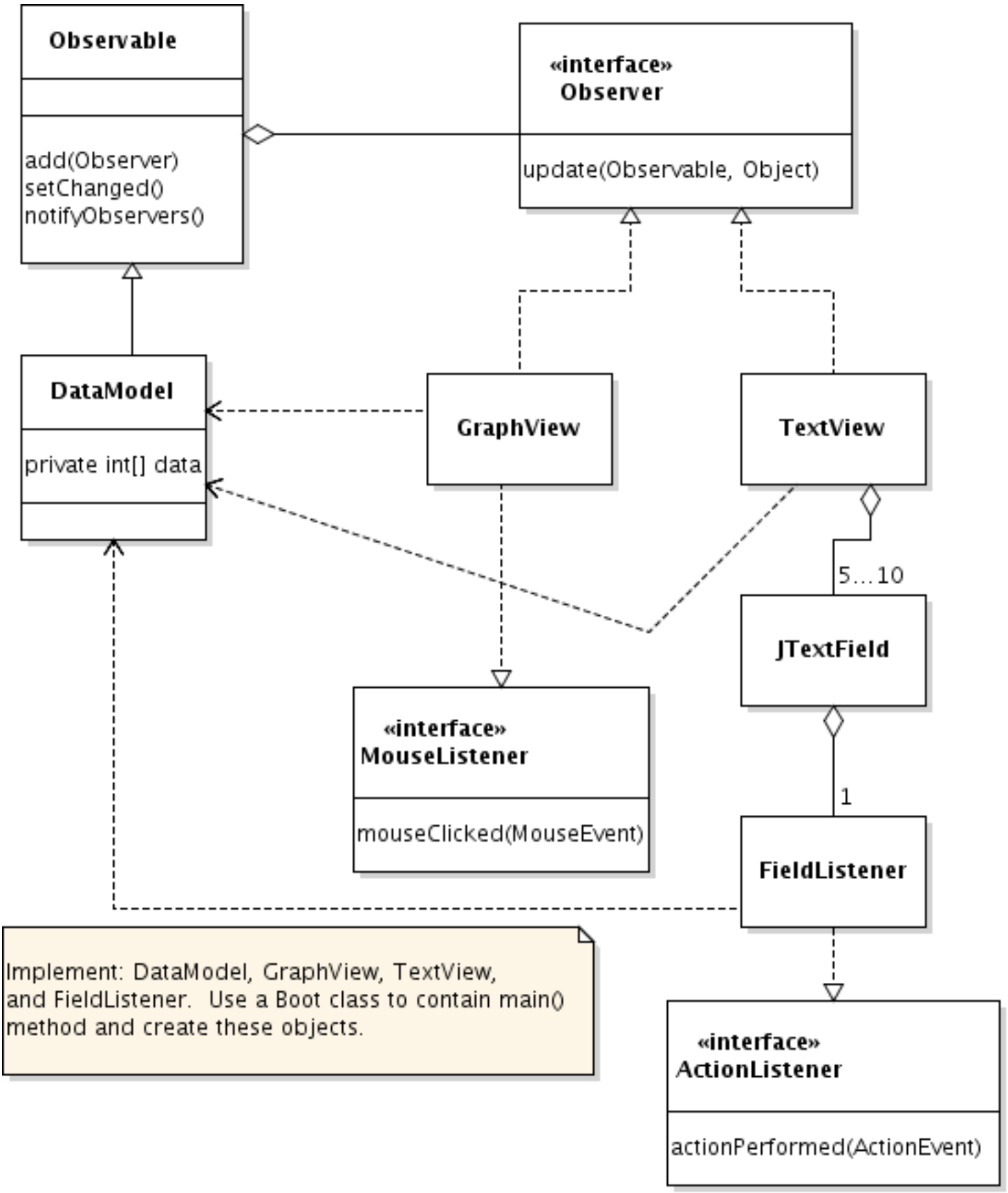
Observable
add(Observer)
setChanged()
notifyObservers()
«interface»
Observer
update(Observable, Object)
DataModel
private int[] data
GraphView
TextView
5...10
JTextField
1
FieldListener
«interface»
MouseListener
mouseClicked(MouseEvent)
Implement: DataModel, GraphView, TextView,
and FieldListener. Use a Boot class to contain main()
method and create these objects.
«interface»
ActionListener
actionPerformed(ActionEvent)